

S

REGIMENTAL DOCUMENTS

NAME *ADCOCK. Frederick James.*

REGT. NO. *445445*

UNIT *126th Battrn*

H. Q. FILE NO. *2152*

H

CONTENTS	DATE RECEIVED	TO WHOM FORWARDED	DATE FORWARDED	M. F. W. 2505 REFERENCE	NON-EFFECTIVE BY
<i>3</i> ATTESTATION PAPER (M.F.W. 23, 133, or 51)		M			DEATH
<i>2</i> CASUALTY FORM (M.F.W. 54 or A.F.B. 103)					Category
<i>/</i> TRAINING HISTORY SHEET (M.F.W. 113) <i>Record sheet</i>					
<i>/</i> FIELD CONDUCT SHEET (M.F.W. 178 or A.F.B. 122)		H			
REGT. CONDUCT SHEET (M.B.W. 263 or A.F.B. 120)					
COMPANY CONDUCT SHEET (M.F.B. 263A or A.F.B. 121)					
<i>2</i> MEDICAL HISTORY SHEET (M.F.B. 313 or A.F.B. 170)					DISCHARGE
DENTAL HISTORY SHEET (M.F.B. 465)					Category
<i>2</i> MEDICAL REPORT (M.F.B. 227 or A.F.B. 179)					
MEDICAL EXAMINATION (M.F.W. 129)					
TRANSFER CLOTHING STATEMENT (M.F.W. 97 or D.O.S. 2)					
PROCEEDINGS, COURT OF INQUIRY (M.F.B. 303 or A.F.A. 2)					
DECLARATION, COURT OF INQUIRY (M.F.B. 259 or A.F.B. 115)					DESERTION
<i>/</i> LAST PAY CERTIFICATE (M.F.W. 44)					
<i>2</i> PROCEEDINGS ON DISCHARGE (M.F.W. 218 or A.F.B. 268)					
PARTICULARS OF CHARACTER (A.F.W. 3226)					
COPY OF PARCHMENT DISCHARGE CERTIFICATE (M.F.W. 39A)					
<i>Will</i>					
<i>1 MFW-67</i>					
<i>1 MFW-125</i>					
<i>Pay sheet</i>					

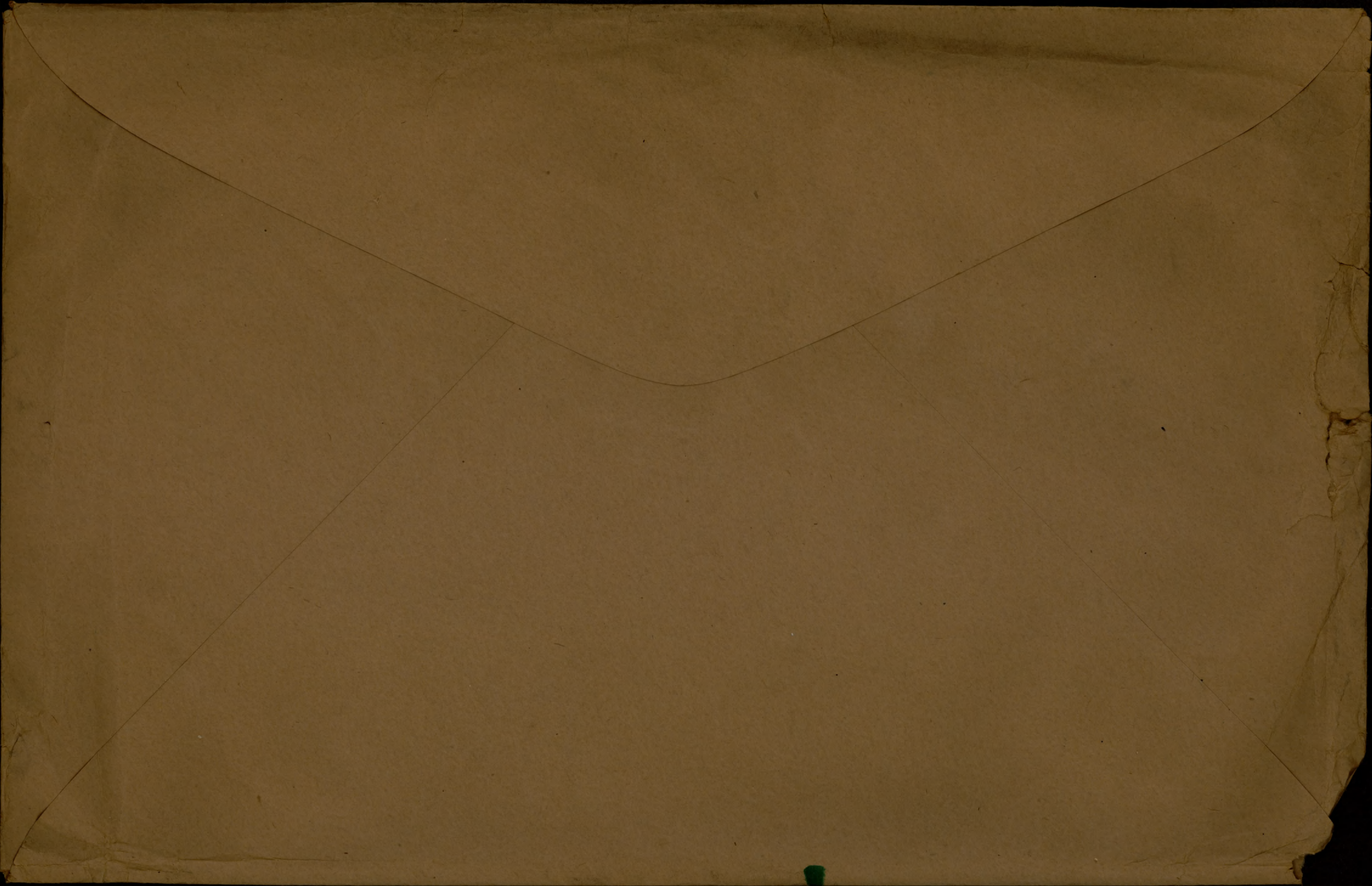

ATTESTATION PAPER.
126th Overseas Bn.

No. 775 775
Folio.

CANADIAN OVER-SEAS EXPEDITIONARY FORCE.

QUESTIONS TO BE PUT BEFORE ATTESTATION.
(ANSWERS.)

- 1. What is your surname?..... Adcock
- 1a. What are your Christian names?..... Frederick James.
- 1b. What is your present address?..... 79 Gwynne Ave. Toronto. Ont.
- 2. In what Town, Township or Parish, and in what Country were you born?..... Nottingham. Notts Co. Eng.
- 3. What is the name of your next-of-kin?..... Grace Adcock
- 4. What is the address of your next-of-kin?..... 79 Gwynne Ave. Toronto. Ont.
- 4a. What is the relationship of your next-of-kin?..... Wife.
- 5. What is the date of your birth?..... 18th. January 1887
- 6. What is your Trade or Calling?..... Cabinetmaker.
- 7. Are you married?..... Yes
- 8. Are you willing to be vaccinated or re-vaccinated and inoculated?..... Yes.
- 9. Do you now belong to the Active Militia?..... No
- 10. Have you ever served in any Military Force?..... 10th Grenadiers.
If so, state particulars of former Service.
- 11. Do you understand the nature and terms of your engagement?..... Yes.
- 12. Are you willing to be attested to serve in the }
CANADIAN OVER-SEAS EXPEDITIONARY FORCE? } Yes.

DECLARATION TO BE MADE BY MAN ON ATTESTATION.

I, Frederick James Adcock, do solemnly declare that the above are answers made by me to the above questions and that they are true, and that I am willing to fulfil the engagements by me now made, and I hereby engage and agree to serve in the Canadian Over-Seas Expeditionary Force, and to be attached to any arm of the service therein, for the term of one year, or during the war now existing between Great Britain and Germany should that war last longer than one year, and for six months after the termination of that war provided His Majesty should so long require my services, or until legally discharged.

Frederick James Adcock (Signature of Recruit)

Date 14th. February 191 6. David M. ... (Signature of Witness)

OATH TO BE TAKEN BY MAN ON ATTESTATION.

I, Frederick James Adcock, do make Oath, that I will be faithful and bear true Allegiance to His Majesty King George the Fifth, His Heirs and Successors, and that I will as in duty bound honestly and faithfully defend His Majesty, His Heirs and Successors, in Person, Crown and Dignity, against all enemies, and will observe and obey all orders of His Majesty, His Heirs and Successors, and of all the Generals and Officers set over me. So help me God.

Frederick James Adcock (Signature of Recruit)

Date 14th. February 191 6. David M. ... (Signature of Witness)

CERTIFICATE OF MAGISTRATE.

The Recruit above-named was cautioned by me that if he made any false answer to any of the above questions he would be liable to be punished as provided in the Army Act.
The above questions were then read to the Recruit in my presence.

I have taken care that he understands each question, and that his answer to each question has been duly entered as replied to, and the said Recruit has made and signed the declaration and taken the oath before me, at Toronto Ont. this fourteenth day of February 191 6

J. H. ... (Signature of Justice)
Lt. Colonel

O. C. 126th O. S. "Peel" Battrn., C. E. F.

3748

Description of Frederick James Adcock on Enlistment.

Apparent Age.....29.....yearsmonths.
(To be determined according to the instructions given in the Regulations for Army Medical Services.)

Distinctive marks, and marks indicating congenital peculiarities or previous disease.

(Should the Medical Officer be of opinion that the recruit has served before, he will, unless the man acknowledges to any previous service, attach a slip to that effect, for the information of the Approving Officer).

Height.....5 ft. 8 ins.

Chest measurement { Girth when fully expanded.....35½ ins.
Range of expansion.....3½ ins.

Appendicitis Scar.

Complexion.....Fair

Eyes.....Grey

Hair.....Brown

Religious denominations. { Church of England.....Yes.
Presbyterian.....
Methodist.....
Baptist or Congregationalist.....
Roman Catholic.....
Jewish.....
Other denominations.....
(Denomination to be stated.)

CERTIFICATE OF MEDICAL EXAMINATION.

I have examined the above-named Recruit and find that he does not present any of the causes of rejection specified in the Regulations for Army Medical Services.

He can see at the required distance with either eye; his heart and lungs are healthy; he has the free use of his joints and limbs, and he declares that he is not subject to fits of any description.

I consider him*.....Fit.....for the Canadian Over-Seas Expeditionary Force.

Date.....14th. February.....1916.

[Signature]

Place.....Toronto. Ont.

Capt.

Medical Officer.

*Insert here "fit" or "unfit."

NOTE.—Should the Medical Officer consider the Recruit unfit, he will fill in the foregoing Certificate only in the case of those who have been attested, and will briefly state below the cause of unfitness:—

CERTIFICATE OF OFFICER COMMANDING UNIT.

Frederick James Adcock

.....having been finally approved and inspected by me this day, and his Name, Age, Date of Attestation, and every prescribed particular having been recorded, I certify that I am satisfied with the correctness of this Attestation.

[Signature]

(Signature of Officer)
Lt. Colonel

Date.....14th. February.....1916.

O. C. 126th O. S. "Peel" Battn., C. E. F.

Unit in Eng.

T I

1 COURT

CANADIAN CONTINGENT EXPEDITIONARY FORCE

LAST PAY CERTIFICATE

This form to be used for all Ranks (Vide Articles 122, 130 and 141, Financial Instructions, 25715c, C.E.F., 1916).

Regimental No. 775775 Rank pte Name J. F. Adcock
 Corps #2 Cas Unit who was* discharged
 On Apr 4 1918, to.....
 *Insert "discharged" or "transferred."

The following is a statement of the account of the above named from..... Feb 13 1918,
 to..... Apr 4 1918, the inclusive date of transfer or discharge.

Dr.	\$	c.	Cr.	\$	c.
Bal. Dr. from prev. month.....	46	54	Bal. Cr. from prev. month.....		
Advances } No.....			Reg'tl Pay.....	51	
by } No.....			51 days at \$.....		1 c. 51
Cheques } No.....			Field Allow.	51	510
Assigned Pay and Sep'n Allice. No. <u>19123</u>	3	30	51 days at \$.....		c. 10 510
Other charges.....			Separation Allowances* (Monthly) <u>apr</u>		330
Payment on transfer or discharge No. <u>19124</u>	92	56	Other Allowances* <u>sub</u>		12
Balance Cr. (to be paid by the new unit).....			Other Credits* <u>clothing</u>		13
			Bal. Dr. (to be deducted by new unit).....	58	
Total.....	142	40	Total.....	142	40

* Give particulars.

A monthly stoppage of \$ 20.00 (†) has..... (‡) been paid on account of Assigned
 Pay for the month of March 1918 } (to) Assignee Mrs Grace Adcock
 and Sep'n Allice. for month of Apr 1918 } 79 Gwynne Ave, Toronto
 (Address).....

(†) Insert amount to be assigned, whether it has been paid or not.
 (‡) Insert "not" if amount has not been paid for period of account.

On Transfer of an Officer

Outfit Allowance of \$..... has been paid by Paymaster, Military District No.....

REMARKS:—

- State (1) date of enlistment.....
- (2) if married and if a Separation Allowance Card has been submitted Yes.....
- (3) cause of discharge..... authority 2093.....
- (4) authority for transfer.....

NOTE.—Separation Allowance and Assigned pay Card and Index Card (M. F. W. 71) are to accompany the original Last Pay Certificate on transfer.

I have carefully examined this statement of account and find it to be a correct extract from the Pay-list of the unit.

Date 3/4/18
 Place Toronto
L W nurse
Paymaster.

N.B.—For purposes of transfer this form is to be made out in quadruplicate. Original copy to paymaster of new unit; duplicate to District Paymaster; triplicate to accompany the pay-list at the end of the month, and quadruplicate for retention as a record.
 For purposes of discharge it is to be made out in triplicate. Original copy to accompany discharge papers; duplicate to accompany pay-list at the end of the month, and triplicate for retention as a record.
 If a man on discharge is entitled to three months' Post Discharge Pay, Last Pay certificate will be made out in quadruplicate. The original Last Pay Certificate will be forwarded with other documents to Paymaster Post Discharge Pay and triplicate, with his discharge documents.

9. 1000.

75775

3748

ORIGINAL

MEDICAL HISTORY SHEET.

Surname Adcock Christian Name Frederick James.

Examined on 14th. day of Febry 1916.
at Toronto. Ont.

Approved by S. J. Mackay

Birthplace { City or Town Nottingham.
County Notts Co. Eng.

Rank Capt. M.O.

Apparent age 29 yrs.

Trade or occupation Cabinetmaker.

Date.	Fit or Unfit.	EXAMINED FOR RE-ENGAGEMENT.
19/11/17	B1	C. Wallace Capt. Chime M.O.
		M.O.
		M.O.
		M.O.
		M.O.
		M.O.

Height Five Feet Eight. Inches.

Weight 138 Lbs.

Chest measurement { Minimum 32 inches.
Maximum expansion 3 1/4 inches.

Physical development Good.

Small-Pox Marks None

Vaccination Marks { Arm Right Left
Number 4

Date.	Result.	VACCINATIONS.
27/3/16		S. J. Mackay M.O.
		M.O.
		M.O.

When Vaccinated last Years

(a) Marks indicating congenital peculiarities or previous disease

None

(b) Slight defects but not sufficient to cause rejection

Date.	Result.	ANTI-TYPHOID INOCULATIONS, ETC.
15/3/16	+	M.O.
21/3/16	+	M.O.
25/3/16	+	M.O.
27/4/16	+	M.O.

Two small bunions None

Eyes D. 20 each Tap

Enlisted on 11th day of February 1916 at Toronto. Ont.

	CORPS.	REG'T NUMBER.	HABITS.	DATE.
Joined on enlistment	<u>126th. Batt.</u>	<u>775775</u>		
Transferred to	<u>10th BATTALION CANADIAN INFANTRY,</u> <u>124th Bn., C.E.F.</u> <u>105th Bn., C.E.F. 18. 1. 17</u>		<u>OCT 11 1916</u>	

EXAMINED OR DISCHARGED BY A MEDICAL BOARD.

STATION	DATE.	DISEASE.	RESULT.
<u>Bramshott Camp, Hants.</u>	<u>5 Dec 1916</u>	<u>Hellux Valgus</u>	<u>Class C</u> <u>Major, C.E.F.</u> <u>PRESIDENT</u>
<u>Ravina Barracks</u>	<u>9-2-18</u>	<u>Hellux Valgus</u>	<u>3rd Lt. D. I. S. 15</u>
<u>Toronto</u>	<u>Mar. 30th. 1918</u>	<u>Hellux Valgus</u>	<u>St. Ge</u>

N. B.—This sheet to be disposed of in accordance with instructions in the Regulations for Army Medical Service, on the man becoming non-effective; the date and cause being stated on next page.

DUPLICATE

To be made out in duplicate.

H.Q. 54-21-23-53

PARTICULARS OF FAMILY OF AN OFFICER OR MAN ENLISTED IN C. E. F.

INSTRUCTIONS.

- (a) This form is only required for men joining units for Overseas Service and must be completed immediately the man is warned for draft overseas.
- (b) Care must be taken to see that a man is allotted his correct Regimental Number. No numbers must be duplicated and once it has been allotted to a man, even if he is subsequently discharged, the same number must never be allotted to another man.
- (c) All questions, etc., must be answered.
- (d) One copy of the form is to be forwarded by Officer Commanding unit for each Officer and man to Officer Commanding Division or District at least seven days before man leaves his station to proceed overseas, for transmission to Accountant and Paymaster General, Ottawa.
- (e) Duplicate copy is to be forwarded direct to Officer in charge of Records, C.E.F. London, immediately after arrival in England.

(1) Name of Overseas Unit which Soldier joins..... *126th Pul Battalion*

(2) Regimental Number..... *775 775'*

(3) Full Name of Soldier..... *Fredrick James Adcock*

(4) Place of Birth..... *Nottingham Nottinghamshire England*

(5) Are you married, or not?..... *Yes*

(6) If married, state,
 (a) Full name of your wife..... *Grace Elizabeth Adcock*
 (b) Present Postal Address..... *79 Bayview Ave Toronto Canada*

(7) Are you a widower?..... *No*

(8) Have you any children?..... *Three*
 If so, give number of boys and girls..... *Three girls*
 Also their names and ages..... *Margaret Elizabeth 3 yrs 9 mo*
Lilian Grace 2 yrs 3 mo
Rita Lorina 1 month

(9) Is your Father alive?

Yes Thomas Adeock

If so, state name and address

*6 Station Rd. Ilkerton Junction
Hollinghamshire
England*

(10) Is your Mother alive?

Yes

If so, state name and address

*Livina Adeock
6 Station Road Ilkerton Junction
Hollinghamshire
England*

(11) If your Mother is a widow

No

Are you her sole support, or not?

No

(12) If sole support of widowed mother, state what amount you have given her per month prior to your enlistment, also reason she has no other support than yourself.

(13) If you have no wife, father, mother or children, state the name and relationship with full postal address of your next of kin, to whom you would desire any communication to be sent concerning you.

(14) If you have a wife, or children, or a widowed mother who depends on you as her sole support, have you applied to the Paymaster of your unit for Separation Allowance? If not, this must be done.

I am drawing separation allowance

(15) Are you insured?

Yes

If so, in what Company?

Prudential Life Insurance

Have you made arrangements for payment of your Insurance premium?

Yes

If not, and it is a monthly premium, you can assign the amount in addition to any other assignment you wish to make.

[Signature]
Officer Commanding.

Date

July 31 1916

122
A.G.R. Rank

Name

ADCOCK, Frederick James

3748

R-122

Reg'l No.

775775

Unit

126th Bn.

If in perm. Corps, }
What Unit? }

Married or Single

Married

Place and Date of Enlistment

Toronto, Ont.,
14th Feb., 1916.

Place of Birth

Nottingham, Notts
Co., England.

Name and Address, Next-of-Kin

Grace Adcock,
79 Gwynne Ave., Toronto, Ont.

Relationship

Wife.

Assigned Pay Monthly \$

Payable to

Relationship

Separation Allowance \$

Payable to

Relationship

N/E. R.B. No. 1286
File R.L.
Category OR Cam.

Discharge, Date and Place

Reason

Character

H. W. & V., Ltd.—7165-16.

Report.		Record of promotions, reductions, transfers, casualties, etc., during active service. The authority to be quoted in each case.	Place.	Date.	REMARKS. Taken from Official Documents.
Date.	From whom received.				
Arrived in England S.S. Empress Of Britain 24th. AUG. 1916					
14.10.16	126th Bn.	S.O.S. on Trans. to 109th Bn	Bramshott	15.10.16	Past II D.O. #38
19.10.16	109th Bn	T.O.S from 126th Bn	B'shott	16.10.16	PtII D.O 293
8.12.16	"	S.O.S on tefo. to 124th Bn.	Whitley	8.12.16	Pt II DO 343
9.12.16	S.O.S. 124th Bn	S.O.S. to 109th Bn	"	"	" 265
19-12-16	"	S.O.S. to C.C. A.C. attached to 124th Bn	"	5-12-16	" 276
18-1-17	124th Bn	leave to be att'd to 105th Bn	"	18-1-17	" 18
21-1-17	105th Bn	att'd to 105th Bn from 124th Bn.	"	18-1-17	" 21
3-2-17	"	leave to be att'd to 105th Bn his att'd to 104th Bn.	"	27-1-17	" 32
3.2.17	104th Bn	att'd from 105th Bn.	"	27.1.17	" 32
12 2 17	G.D. Bn	att'd to G.D. Bn for B.D. ETC	B'shott	11.2.17.	Pt II DO 37

Proposed
H
misc
122
#1

Report.		Record of promotions, reductions, transfers, casualties, etc., during active service. The authority to be quoted in each case.	Place.	Date.	REMARKS Taken from Official Documents.
Date.	From whom received.				
17.2.17.	CCAC	Cease att. 109 Bn. & comd. 104 Bn	Hastings	11.1.17.	— 82.
24.2.17.	104. Bn.	Cease att 104. & att 9 D Bn.	Witley	11.2.17.	Pt II DO 30.
16.1.17	CCAC	To S as Lt Col of comd. 109 Bn. C2	Hastings	5.12.16	— 26 ^B
6.5.17 24.2.17.	to "	On comd to 3 DBn from 104th	"	11.2.17	— 173
5.5.17	3 DBn	Ceases att. having proceeded to Camp Stal Corps London	Bramshott	5.5.17	Pt II DO 108
22.5.17	CCAC	SOS to 1st Cent Out Regt & comd C. Post. Corps London	Hastings	5.5.17	" 189
20.5.17	ICORD	To S on Com to CPC London	Wandling	5.5.17.	-82. *CPC London 261 d/18.9.17
14.9.17	1.6.ORD	ceases att 6. P.C. & S.O.S. to 6. P.C	landring	11.9.17	Pt II DO 189 + CPC Lond. 162 d/11.6.17
7.11.17	CPC	Pt II DO 162 d/11.6.17 is cancelled	Pte London		Pt II DO 280
7.11.17	"	Attached.	"	7.6.17	← 280 C.P.C. Pt II DO 5 d/31.1.18
31.11.18	Gen Dep.	To S from C.P. Chondro	✓ Schuffe	29.11.18	Pt II DO 26
12.2.18	Gen Dep.	Wullow to C.P.D. Pen 10n	✓ "	12.2.18	Pt II DO 36
11.3.18	Gen Dep.	Cease on com C.P.D. S.O.S. proc to Canada	- ✓	23.2.18	DO 59

MILITIA AND DEFENCE
SEPARATION ALLOWANCE

M. F. W. 11a.
60m.-12-15.
1772-39-818.

OVERSEAS CONTINGENTS

Sheet No. 2.

L. I. Job 89002.-Req. 8213

Grace Adcock

wife
PAYMENTS.

Name of Soldier

Pte Adcock F. J.

P. 21⁴/₁₇
ASW

Month.	Year.	Cheque No.	Amt.	Remarks.
April	1916	<i>P33</i>	40	✓ 40
May		<i>U 2043</i>	20	20
June		<i>A1967</i>	20	20
July		<i>I10013</i>	20	- 20
Aug.		<i>A11012</i>	20	20
Sept.		<i>A15145</i>	20	20
Oct.		<i>P17845</i>	20	- 20
Nov.		<i>B21097</i>	20	20
Dec.		<i>B24699</i>	20	20
Jan.	1917	<i>B28217</i>	20	20
Feb.		<i>B31020</i>	20	- 20
March		<i>B34105</i>	20	20
April		<i>C 17</i>	20	20
May		<i>C 2601</i>	- 20	20
June		<i>D 7852</i>	20	20
July		<i>C 10421</i>	20	20
Aug.		<i>C 13695</i>	20	20
Sept.		<i>D 18160</i>	20	20 \$380 09
Oct.			20	20
Nov.				
Dec.				
Jan.	1918			
Feb.				
March				
April				
May				
June				
July				

200

MILITIA AND DEFENCE
SEPARATION ALLOWANCE
 OVERSEAS CONTINGENTS

Sheet No. 2 (Contd.)

Name of Soldier _____

PAYMENTS.

Month.	Year.	Cheque No.	Amt.	Remarks.
Aug.	1918			
Sept.				
Oct.				
Nov.				
Dec.				
Jan.	1919			
Feb.				
March				
April				
May				
June				
July				
Aug.				
Sept.				
Oct.				
Nov.				
Dec.				
Jan.	1920			
Feb.				
March				
April				
May				
June				
July				
Aug.				
Sept.				
Oct.				
Nov.				

POST DISCHARGE PAY OFFICE

Three months pay and allowances after discharge.

Name ⁷⁸ Adcock, J.F. Christian Name

Regimental Number 775775 Rank Pte.

Unit 126th Bn.

Original Unit

District where paid M.D.2

Date of Discharge 4-4-18

P. D. P. Filing Number 6-459-2

Address (in full) 79 Gwynne Ave.
Toronto, Ont.

Rates:—Regimental pay \$ 1.00 per diem: Field Allowance \$.10 per diem. Separation Allowance \$ 25.00 per month.

L. L. 22573—M. & D. 8009.

Total Credits 91 days	FIRST PAYMENT			SECOND PAYMENT			FINAL PAYMENT			Balance Over-payments to be Recovered	Total Amount Paid
	Cheque No. A	Date	Amount 30 days	Cheque No. B	Date	Amount 30 days	Cheque No. C	Date	Amount 31 days		
175 10	7597	4-5-18	58 00	7327	4-6-18	54 10				5 00 58 00	112 10

M. F. W. 127.
60M-617.
1778-39-1140.

Remarks: Debit on L.P.C.
" P.D.P. #2 Cas.Unit.

File No. 104-7-5

WAR SERVICE GRATUITY.

Register No. 9690.

Reg. No. 775785 Pte. 14-8-19

Dependent Mrs. Grace E. Adcock (Wife)

Name Frederick J. Adcock

Address Same

Address 77 Baymead Ave

Award 10 Cambridge St Lowell Mass

10 Cambridge St Lowell Mass

Pay Soldier \$ 174.90 Less further debit balance Net due paid as below

Pay Dependent \$ 150.00

Table with columns: TO SOLDIER, TO DEPENDENT, No, Amount, No

Days 153 Rate 100. Due 500.00

Clerk M. Chamberlain

Less P.D.P. credited 175.10

Less further Dr. Bal. or overpayment. Net 324.90

RW 104 11/79

Table with columns: Date, Ck. Order, Ck. No., Amount, Remarks, Date, Ck. Order, Ck. No., Amount. Includes entries for 2/19-19, 3/16/19, 4, 5, 6.

495-D.P.-100M-6-19 (10248).

GEN'L AUDITOR Posting checked by [Signature] Date 19/8/19

23

MILITIA AND DEFENCE
 ASSIGNED PAY
 OVERSEAS CONTINGENTS

19⁴/₁₇
 f rat

M. F. W. 12.
 50m.—6-16.
 H. Q. 1772-39-819.

Mrs. Grace Adcock (wife)
 To Whom Grace Adcock By Whom Assigned Adcock F. J.
 Address 79 Gwynne Ave Regtl. No. 775-775
Toronto Rank Pte
 Rate \$ 20 Ont Corps 126 Bn
 AUG 1 1916

PAYMENTS

Month	Year	Cheque No.	Amt.	REMARKS
Aug.	1914			<p>CKD, Consolidated Accounts</p>
Sept.				
Oct.				
Nov.				
Dec.				
Jan.	1915			
Feb.				
March				
April				
May				
June				
July				
Aug.				
Sept.				
Oct.				
Nov.				
Dec.				
Jan.	1916			
Feb.				
March				

///

12/10/11

1.00

1.00

12/10/11

MILITIA AND DEFENCE

ASSIGNED PAY

OVERSEAS CONTINGENTS

PAYMENTS.

1917
 M. F. W. 12a.
 50m.-6-16.
 1772-39-819.

Mrs. Grace Adcock (wife)

Name of Soldier Adcock F. J.
775775 12th 124 Bn.

Sheet No. 2.

L. L. Job 4503. - Req. 6332.

Month.	Year.	Cheque No.	Amt.	Remarks.
				<u>20</u>
April	1916			
May				
June				
July				
Aug.		K15321	20	
Sept.		B15099	20	
Oct.		B19418	20	
Nov.		B24368	20	
Dec.		B32945	20	
Jan.	1917	B38048	20	
Feb.		C43112	20	20 R
March		C49400	20	20-K.
April		D104	20	20.E
May	20 W.	M9600 M6283	20	10 6283 10 unrecd snow
June		B17712	20	20.C
July		D19909	20	Cu
Aug.		E26961	20	to
Sept.		E33754	20	to \$280.00
Oct.				
Nov.				
Dec.				
Jan.	1918			
Feb.				
March				
April				
May				
June				
July				

J.M.

M.C.

AUG 1 1916

MILITIA AND DEFENCE
ASSIGNED PAY
 OVERSEAS CONTINGENTS

Sheet No. 2 (Contd.)

Name of Soldier _____

PAYMENTS.

Month.	Year.	Cheque No.	Amt.	Remarks.
Aug.	1918			
Sept.				
Oct.				
Nov.				
Dec.				
Jan.	1919			
Feb.				
March				
April				
May				
June				
July				
Aug.				
Sept.				
Oct.				
Nov.				
Dec.				
Jan.	1920			
Feb.				
March				
April				
May				
June				
July				
Aug.				
Sept.				
Oct.				
Nov.				

SEPARATION ALLOWANCE

Name *Grace Adcock*

Name of Soldier *Adcock F. J.*

Address *79 Geovynne Ave.
Toronto Ont.*

Regtl. No. *775-775*

Rank *Pte*

Corps *126th Battrn*

Relation to Soldier }
wife, child or mother } *wife*

To what Corps belonging }
when called out }

PAYMENTS

Month	Year	Cheque No.	Amt.	REMARKS
Aug.	1914			<p><i>J.P.</i></p> 
Sept.				
Oct.				
Nov.				
Dec.	1915			
Jan.				
Feb.				
March				
Apl.	1916			
May				
June				
July				
Aug.				
Sept.				
Oct.				
Nov.				
Dec.				
Jan.		1916		
Feb.				
March				

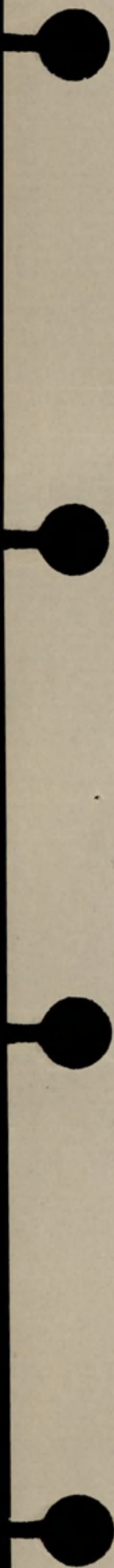

1911

1911

1

1

3748

FOR DOCUMENTS

CANADIAN ARMY DENTAL CORPS, MILITARY DISTRICT NO.

DENTAL CERTIFICATE ON DISCHARGE.

M.F.B. 484.

100m-2-18.

1772-39-1219.

To Officer i-c Dental Services at Exp. Camp.

Name Pte Aldcock Fg. Regimental Number 975775

has been given Dental examination previous to discharge and is entitled to Dental treatment to the extent of:-

graph. filling.
full upper dent.

This certificate to be presented within two months of the date on discharge papers.

H. A. Temple Capt.
Officer i-c Dental Examination on Discharge.

Examined at Barrington

Date 1/4/18

1096

CANADIAN ARMY DENTAL CORPS, MILITARY DISTRICT NO.

M.F.E. 484

100m-2-18

1772-39-1219

DENTAL CERTIFICATE ON DISCHARGE

Officer i-c Dental Services at

Name Regimental Number

has been given Dental examination previous to discharge and is entitled

to Dental treatment to the extent of: -

This certificate to be presented within two months of the date

on discharge papers.

Officer i-c Dental Examination on Discharge

Examined at Date

3748

DENTAL CERTIFICATE.

The following Certificates will
be attached to the Medical History Sheets of all
Other Ranks being returned to Canada for disposal.

775775
Adcock J. J.
Pls
G. S.

Date of Examination.	Present Dental Condition.	In case of loss or decay of teeth. Is the loss due to wounds, injury or disease directly attributed to Active Service?	Has he ever declined Dental Treatment.	Recommendation.
14. 2. 18	Partially Full	—	—	at Public expense Y. H. G. Min Capt. C. A. D. C.

DEPARTMENTAL CERTIFICATE

The following Certificate

is presented to the Medical History Sheet of

Other Rank being referred to Canada for

Name	Rank	Service	Remarks	Date
[Faint handwritten name]	[Faint handwritten rank]	[Faint handwritten service details]	[Faint handwritten remarks]	[Faint handwritten date]

COPIES

Casualty Form—Active Service.

Regiment or Corps 126th A.I. Battalion Regimental Number 775 775

Rank P.O. Surname Adcock Christian Name Fredrick James

Religion _____ Age on Enlistment _____ years _____ months.

Enlisted (a) 14.2.16 Terms of Service (a) Def War Service reckons from (a) 14.2.16

Date of promotion to present rank _____ Date of appointment to lance rank _____

Extended { _____ } Re-engaged { _____ } Qualification (b) _____
or Corps Trade and Rate _____

Signature of Officer i/c Records.

Date	Report From whom received	Record of promotions, reductions, transfers, casualties, &c., during active service, as reported on Army Form B. 213, Army Form A. 36, or in other official documents. The authority to be quoted in each case.	Place of Casualty	Date of Casualty	Remarks Taken from Army Form B. 213, Army Form A. 36, or other official documents
		Embarked ... Disembarked...			
<u>21/4/17</u>	<u>Officer P.S. O.M.F.C.</u>	<u>T.O. A. Co. Postal Corps England on attachment.</u>	<u>London</u>	<u>11/6/17</u>	<u>P.O. P.C. 1624220</u>
<u>7-11-17</u>	<u>D/O P.S. D.M.F.C.</u>	<u>Att C.P.C. England</u>			<u>P.O. P.C. 280</u>
		<u>Cancelling letters #162-#220</u>	<u>London</u>	<u>5-6-17</u>	
<u>18-9-17</u>	<u>D/O P.S. D.M.F.C.</u>	<u>Trans to C.P.C. from 1st C.O.R.W.</u>	<u>London</u>	<u>10-9-17</u>	<u>P.O. P.C. 261</u>
<u>31-1-18</u>	<u>D/O P.S. D.M.F.C.</u>	<u>S.O.S on Posting to Genl Hospital</u>	<u>London</u>	<u>29-1-18</u>	<u>P.O. P.C. 5</u>

Jack W. Pein Lieut.
for O. i/c P.S. O.M.F.C.

(a) In the case of a man who has re-engaged for, or enlisted into Section D, Army Reserve, particulars of such re-engagement or enlistment will be entered.
(b) Signaller, Shoeing-smith, &c.
(B99130) W 15012-5156 J. P. & Co., Ltd. Forms/B103/3. **[P.T.O.]**

Date	Report From whom received	Record of promotions, reductions, transfers, casualties, &c., during active service, as reported on Army Form B. 213, Army Form A. 36, or in other official documents. The authority to be quoted in each case.	Place of Casualty	Date of Casualty	Remarks Taken from Army Form B. 213, Army Form A. 36, or other official documents
31/1/18	Gen Depot	T.O.S. Gen Depot	Shorncliffe	31/1/18	Pt 2 No. 26. 31/1/18
12/2/18	DO.	Com. CDD Buxton	DO	12/2/18	Pt 235. 12/2/18
<i>Adylocat Hall. Lieut for O.C. Can. Gen Depot</i>					
13 FEB 1918	TAKEN ON STRENGTH CDD, BUXTON Pt. 11 ORDER No. 37				
23 FEB 1918	EMBARKED FOR CANADA FROM LIVERPOOL				
<i>Sp Lock Lt for</i> Lieut.-Col. Canadian Discharge Depôt.					
<i>Sp Lock Lt for</i> Lieut.-Col. Canadian Discharge Depôt.					
T.O. S. #2 Casualty Unit Toronto with effect from 19-18 Pt. 2.91.					
Dis #2 Cas Unit Toronto Ont 4 th April. 1918 Part 11. 93					
<i>Sp Lock</i> Lieut. for O.C. #2 Cas Unit.					

Fill in Only.—Unit, Number, Rank and Name.

3748

M. F. W. 54. (A. F. B. 103.)
250M.—1-16.
H. Q. 1772-39-920.

Casualty Form—Active Service.

Unit, Regiment or Corps 126th O. S. Battalion

Regimental No. 715775 Rank Plt Name Adcock, Frederick James.
C. E. F.

Enlisted (a) Feb. 14/16 Terms of Service (a) War & Six months Service reckons from (a) Feb. 14/16.

Date of promotion to present rank. } Date of appointment to lance rank } Numerical position on roll of N. C. Os. }

Extended _____ Re-engaged _____ Qualification (b) _____

Report		Record of promotions, reductions, transfers, casualties, etc., during active service, as reported on Army Form B. 213, Army Form A. 36, or in other official documents. The authority to be quoted in each case.	Place	Date	Remarks taken from Army Form B. 213, Army Form A. 36, or other official documents.
Date	From whom received				
		Embarked. Canada.	Halifax, N.S.	14/8/16	
		Disembarked. England.	Liverpool.	24/8/16	
14-10-16	O.C. 126 th Bn.	Transferred to Bn	Bramshott	15-10-16	Part 2 Order 38 14-10-16 <u>J. J. Hamilton</u> Lt. Colonel O. C. 126th O. S. "Peel" Battn., C. E. F.
	O.C. 109 th Bn.	Taken on strength 109 th	Bramshott	15-10-16	Part II Order #
8/12/16	O.C. 109 th Bn	Transferred to 124 th Bn	Witley	8/12/16	D.O. Pt II, # 43 ³ 43 <u>W. J. Selby</u> CAPTAIN ADJUTANT, 124th BATTALION CAN. INFANTRY
19-12-16	124 Bn	Transferred to C.C.A.C. Witley	Witley	5-12-16	Part II Order 276 <u>W. J. Jones</u> MAJOR ADJUTANT, 124th BATTALION C.E.F.

(a) In the case of a man who has re-engaged for, or enlisted into Section D, Army Reserve, particulars of such re-engagement or enlistment will be entered.
(b) e.g. Signaller, Shoering Smith, etc., etc., also special qualifications in technical Corps duties.

3748

Report		Record of promotions, reductions, transfers, casualties, etc., during active service, as reported on Army Form B. 213, Army Form A. 36, or in other official documents. The authority to be quoted in each case.	Place	Date	Remarks taken from Army Form B. 213, Army Form A. 36, or other official documents.
Date	From whom received				
18-1-17	124th. Bn.	Attached to 105th. Bn.	Little Camp	18-1-17	Part II Order 18 <i>[Signature]</i> Capt. Adj. 124th. Bn. C. S.
	08.1.14 th	Transferred to Labour Bus	Witley Camp		B.D.O. H
11.2.14		Reattached Garrison Bramshott.		11.2.17	<i>[Signature]</i> ADJUTANT 104th "OVERSEAS" BATTN. C.E.F. P.H. D.O. Captain O/c SUB-OFFICE, BRAMSHOTT.
5.5.17		ceases to be attached to G.D.B. on proceeding to C.P.C. London with effect 5.5.17 Auth Part II Do. 108.			L.B. Lockett Captain, For Adjutant, The Garrison Duty Battalion, Canadians. (Bramshott, Hants.)
5/5/17	G.D. Batt	Attached for Duty Bramshott London Base, Can. Post. Corps.	London.	5/5/17	Part 2. D.O. 7/5/17 No 108 <i>[Signature]</i> Captain, O.C. London Base Canadian Postal Corps

73757

75775

Pte Adcock F. J.
109th Bn. C.E.F.
Formerly 126th " " "

Will removed by Regt. Paymaster

J. J. Williamson CAPT.
Paymaster, 109th Overseas Battalion, C.E.F.

20

Perforated sheet for Will from Pay Book of Reg.

No. 775775
Name Adcock F. J.
Unit 109 Bn. Can. Inf.

Military Will

I here by give & bequith
all my personal
effects & belongings to
my wife

Grace Adcock
79 Gwynne Ave
Toronto Ont
Canada

Witness *J. J. Williamson*
Signature Pte. Adcock F. J.
Rank and Regt Pte 109 Bn. Can. Inf.
Date 22/11/16



100-4-19-16
62-2-16
70-8-17-16

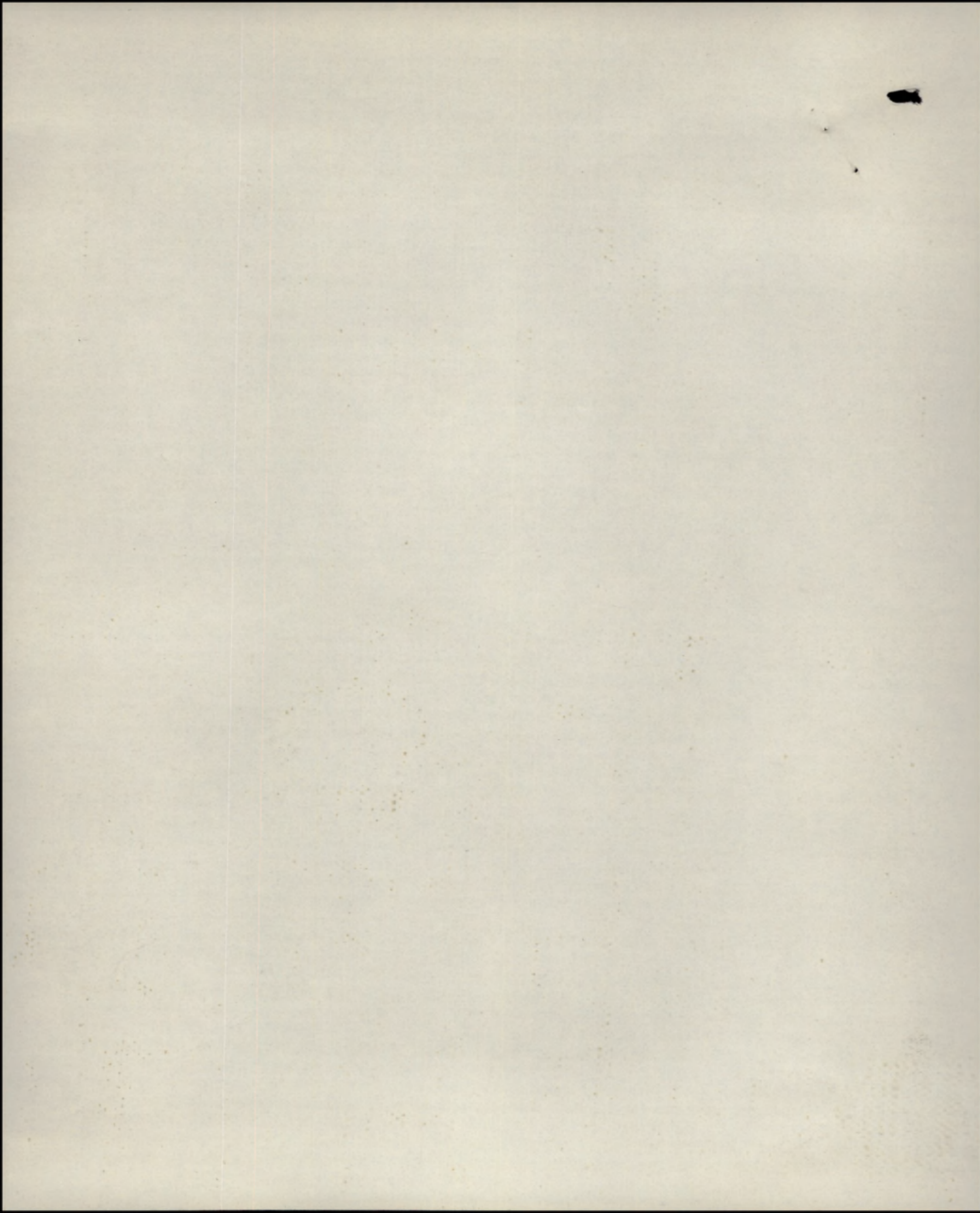

FORM OF WILL.

I, Fredrick James Adcock (Name in full)
Regimental Number 975775 serving in 126th Pcl Battalion
of the Canadian Expeditionary Force, do hereby revoke all former Wills by me
made and declare this to be my last Will.

I bequeath all my real estate unto

Nil

Name and Address
of person or
persons to whom
it is to go.

absolutely, and my personal estate I bequeath to

my wife) Grace Elizabeth
79 Buzman Ave
Toronto Canada

Name and Address
of person or
persons to receive
personal estate*
(See note).

IMPORTANT NOTE

This must be Signed
and Dated by
THE SOLDIER
HIMSELF.

this 1 day of August A. D. 1916

F. J. Adcock Signature of Soldier.

*N.B.—Personal estate includes pay, effects, money in bank, insurance policy, in fact everything
except real estate.

Signed and acknowledged by the Testator as and for his last Will in the presence
of us both present at the same time, who in his presence, at his request, and in
the presence of each other have hereunto subscribed our names as Witnesses.

Signature of First Witness M. Patterson Capt.

Address of Witness 32 Highview Lane Toronto

Occupation of Witness Mfr.

Signature of Second Witness L. J. Duffy

Address of Witness 135 Beaconsfield Ave Toronto Canada

Occupation of Witness C.S.M. 126th Bn.

THE TWO
WITNESSES
MUST
SIGN HERE

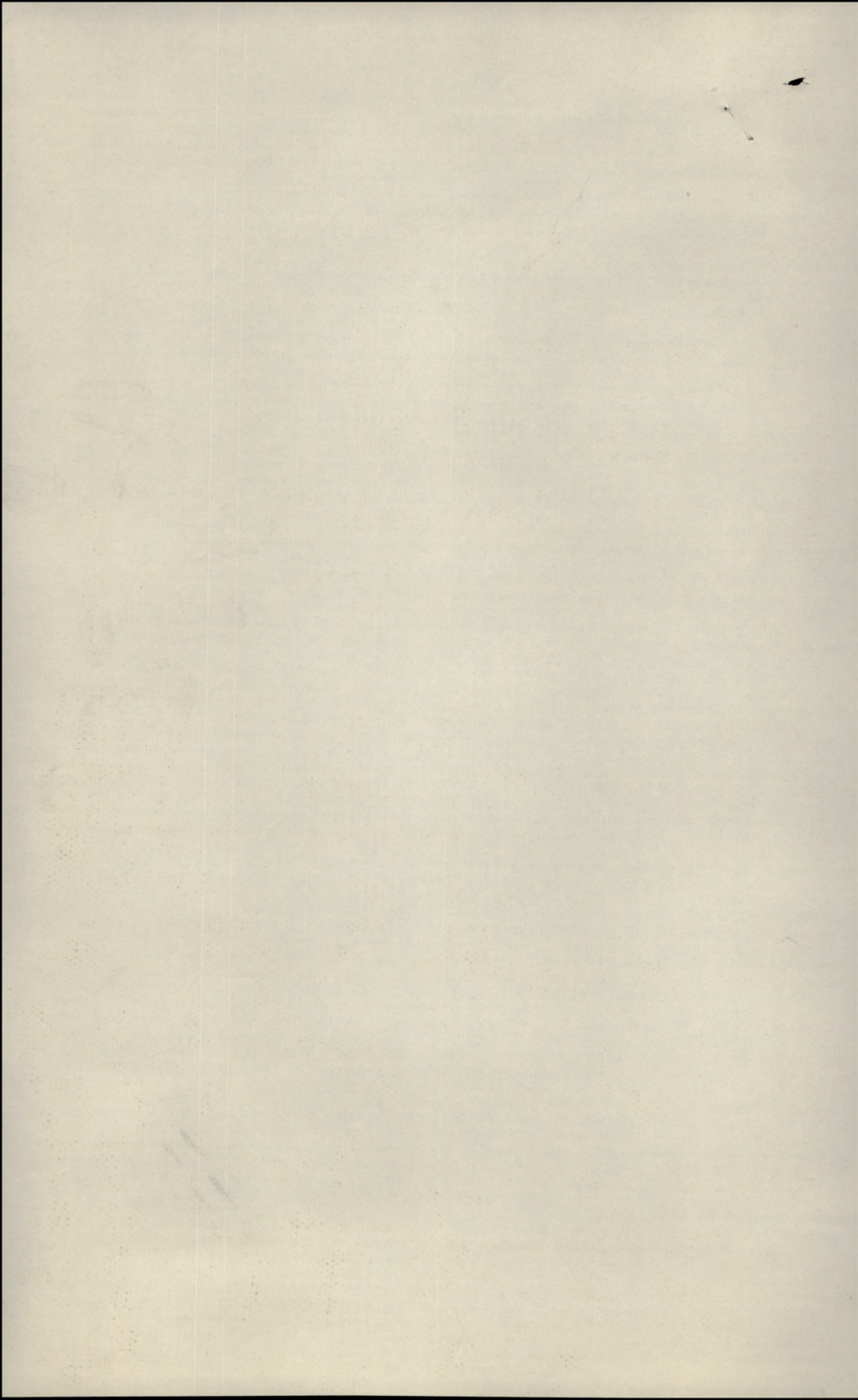

No. 775775

RANK *Pte.*

NAME *Adcock, J.*

J.

T. O. S. 14-2-16.

(DO. 38 of 14-2-16)

UNIT *126th Reel Battalion, C. E. F.*

M. D. *2*

PAID FROM	PAID TO	SIG. OR REC'T	PROMOTIONS, TRANSFERS, DISCHARGES, ETC.	
			PARTICULARS	AUTHORITY
<i>1916</i> <i>Feb. 14</i>	<i>1916.</i> <i>Feb. 29</i>	<i>✓</i>		
<i>Mar.</i>		<i>✓</i>		
<i>Apr</i>		<i>✓</i>		
<i>May</i>		<i>✓</i>		
<i>June</i>		<i>✓</i>		
<i>July</i>		<i>✓</i>		
<i>Aug</i>		<i>✓</i>		

UNIT SAILED
AUG 14 1916

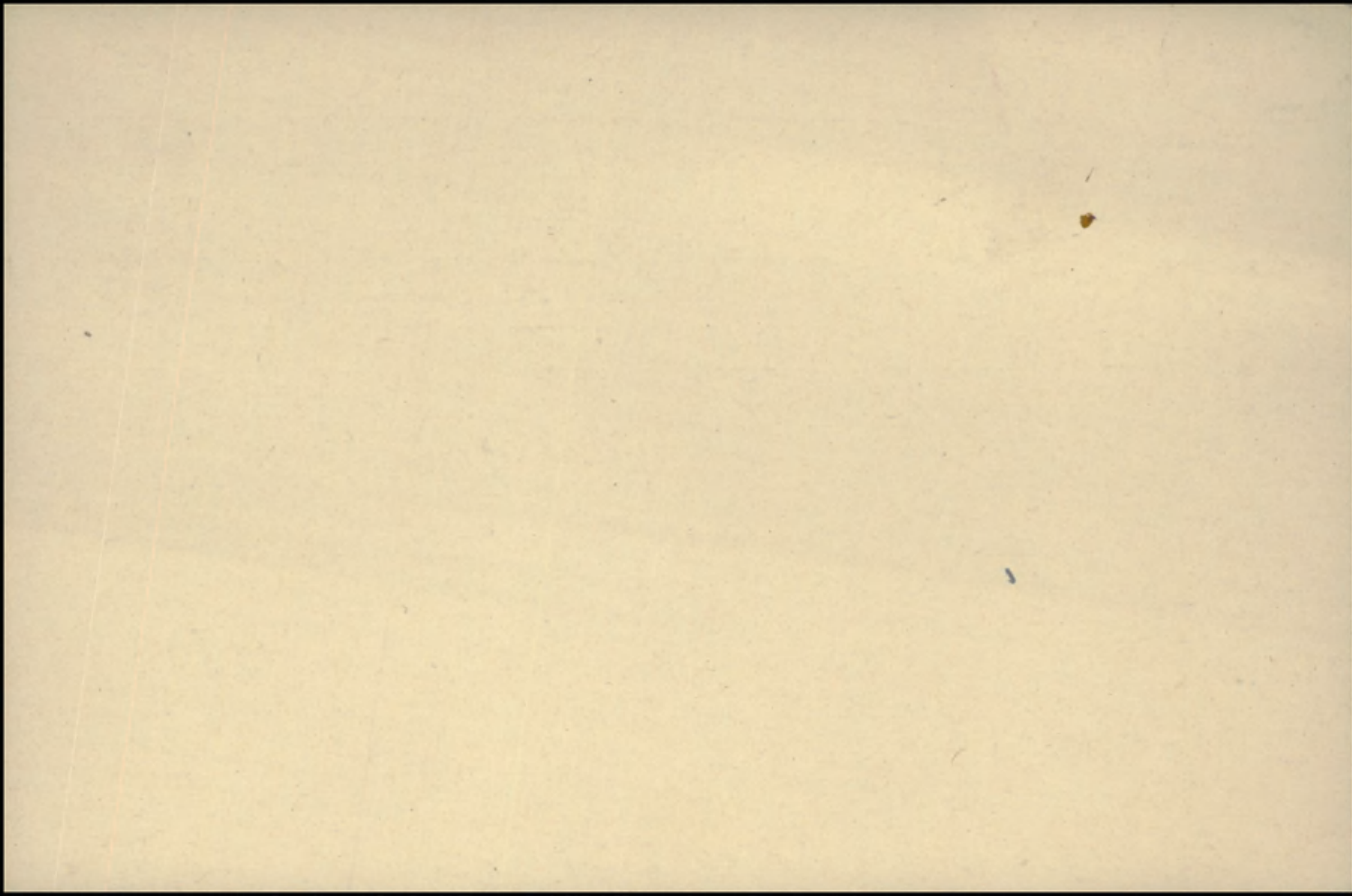

SURNAME.

Adcock

S.O.S. Dis 4/4/18
90
1
2

CHRISTIAN NAMES

Frederick James

REGL. NO.

445 445

RANK

Pte.

UNIT

126th

Bn

FORMER CORPS

10th Gren.

NEXT OF KIN.

CHANGE OF ADDRESS

NAMES IN FULL

Adcock Mrs Grace

RELATIONSHIP TO SOLDIER

Wife

ADDRESS

49 Gwynne Ave. Toronto. Ont.

COUNTRY OF BIRTH

England Nottingham. Notts Co.

DATE

Jan 18th 1884

PLACE OF ATTESTATION

Toronto. Ont

DATE

Feb. 14th 1916

Sailed from Halifax Per

S.S. Empress of Britain
Re. 17.3.18679

MARRIED

yes

SINGLE

WIDOWER

TRADE OR CALLING

Cabinet maker

RELIGION

Church of England

DESCRIPTION.

APPARENT AGE

29

YEARS

MONTHS

HEIGHT

5

FEET

8

INCHES

CHEST MEASUREMENT

35 1/4

INCHES

EXPANSION

3 1/4

INCHES

COMPLEXION

Fair

EYES

Grey

HAIR

Brown

DISTINGUISHING MARKS

Appendicitis scar

MEDICAL EXAMINATION.

PLACE

Toronto. Ont.

DATE

Feb. 14th 1916

Present Address.

79 Gwynne Ave. Toronto. Ont.

com.

13

LIST NO.

HOSPITAL

DATE OF
ADMISSION

REMARKS

Number. 775-775

Rank. Pte.

Surname. ADCOCK

Christian Names. Frederick James

Unit. 126th Bn. Can. Inf.

Theatre of War. ENGLAND

Date of Service. 24-8-16

Byroc 2ry Kingston Rd west Hill Toronto Ont.

Remarks

Latest Address. 79. Gwynne Ave.

Toronto, Ont

Roll No. A

Page 197

NAME

REGT. No.

RANK AND UNIT

NEXT OF KIN

CABLE

No.

DATE

NATURE OF CASUALTY

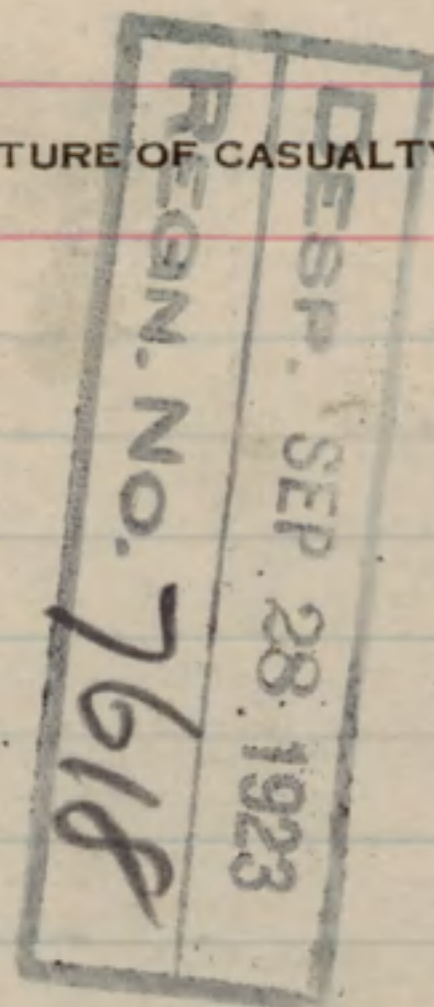

LIST OF DISCHARGE DOCUMENTS.

- Proceedings on discharge. (Army Form B. 268.)
- Proceedings on transfer to reserve (if any). (Army Form B. 2056.)
- Duplicate attestation.
- Army Form B. 97 (if any).
- Declaration of change of name (if any).
- Re-engagement paper (if any). Army Form B. 136.
- Authority for continuance, or extension, of service (if any). Army Form B. 221.
- Court of Inquiry on an injury (if any). (Army Form A 2.)
- Regimental conduct sheet. (Army Form B. 120.)
- Company conduct sheet. (Army Form B. 121.)
- Copies of convictions by Civil Power (if any).
- Medical history sheet. (Army Form B. 178).
- Medical report on invalid (if any). (Army Form B. 179).
- Copy of receipt for purchase money (if any).
- Attestation of fraudulently enlisted man for corps in which he has not been held to serve (if any).
- Detailed statement of former service allowed to reckon towards pension (if any).
- Copy of 3rd page attestation (in the case of men from abroad entitled to deferred pay who go to Netley or the discharge depot for discharge).
- Descriptive return (Army Form D. 400), where required. See section 11 on second page.
- Active service casualty form. (Army Form B. 103).
- Employment sheet. (Army Form B. 2066).

In the case of recruits who are rejected before, or on, final approval, the discharge documents will consist of—

- Duplicate attestation. (On third page the date and cause of discharge will be entered and signed by the competent military authority).
- Medical history sheet (if any). (Army Form B. 178).

Instructions as to the preparation, dispatch, and custody, of discharge documents.

1. When a soldier is to be discharged, the documents retained with the duplicate attestation will be placed inside this form. Should any of the documents be missing, an explanation of the deficiency, signed by the commanding officer, must be substituted for the missing document. The officer in charge of records will then extract from the original attestation, any documents required to complete the list of discharge documents enumerated in the margin, which will then be placed in this form in the sequence given.

2. When men are discharged from the colours at home as medically unfit, or with claims to pension, Army Form B. 268 will be sent confirmed, together with the duplicate attestation and documents retained therein to the officer in charge of records 10 days in advance of the date for discharge in the case of invalids, and 14 days in other cases. This officer will then extract from the original attestation any documents required to complete the list of discharge documents enumerated in the margin, place them in this form, and after carefully checking the duplicate attestation with the original forward the whole to the Secretary, Royal Hospital, Chelsea. When such men are discharged abroad, the same procedure will be adopted as above, with the exception that the discharge documents will be sent to the officer in charge of records immediately after discharge takes place (except in the case of men who are granted gratuities on discharge from local battalions or companies, Royal Artillery).

3. When soldiers are sent home from abroad for discharge, the documents retained with the duplicate attestation will be placed inside this form and sent home with the men for transmission to the officer who carries out the discharge, together with the following additional forms:—

- Discharge certificate (Army Form B. 2079 or Army Form B. 264).
- Character Certificate (Army Form B. 2067) if entitled.
- Copy company conduct sheet (Army Form B. 121) when required under King's Regulations.

The duplicate attestation and documents retained therein will be sent to the officer in charge of records, who will extract from the original attestation any documents required to complete the list of discharge documents enumerated in the margin and place them in this form.

4. The discharge documents of re-enlisted pensioners, on re-discharge, will be sent to the officer in charge of records, who will extract from the original attestation any documents required to complete the list of discharge documents enumerated in the margin, place them inside this form, and forward the whole to the Secretary, Royal Hospital, Chelsea, irrespective of the cause of discharge.

5. The original and duplicate attestations of recruits who are rejected before, or on, final approval will be retained by the approving officer for one year, when they will be destroyed.

6. In all other cases the discharge documents will be sent, directly the discharge is carried out, to the officer in charge of records of the unit concerned.

7. Postage need not be paid, and receipts are not required, in the case of documents sent to Chelsea or to the War Office,

8. When the discharge documents of men not entitled to pension are sent to the officer who will have final charge of them, they are to be accompanied by Army Form B. 279, and that officer will, if they are found to be correct, sign and return Army Form B. 279. Should any document be missing, he must at once apply for it.

9. The officers having final charge of the discharge documents will arrange them according to regimental numbers, and enter the names in the alphabetical index, Army Book No. 129.

This space to be left blank for the Chelsea Number.

3748

Proceedings on Discharge.

22/9/39

(When forwarded for confirmation the documents named on page 4 should be enclosed.)

No. <u>775775</u>		Army Rank <u>Plt.</u>
Name <u>Adcock Frederick James</u> (The name must agree strictly with that on enlistment, unless changed subsequently by authority.)		
Corps <u>G. D.</u>		
Battalion, Battery, Company, Depot, &c. <u>126 Btn.</u> (If attached to the Regular Establishment of the Special Reserve or Permanent Staff of the Territorial Force, &c., or to General Staff of the Army, it should be so stated.)		
Date of discharge _____		
Place of discharge _____		
1. Description at the time of discharge.		
Age <u>31</u> years <u>1</u> months	Descriptive marks.	
Height <u>5</u> feet <u>8½</u> inches	<u>Operation near Appendix</u> <u>Tac.</u> <u>2</u>	
Chest measurement { girth when fully expanded _____ ins. range of expansion _____ ins.		
Complexion _____		
Eyes _____		
Hair _____		
Trade <u>Cabinet maker</u>		
Intended place of residence (To be given as fully as practicable) <u>Toronto</u> <u>Ont.</u>		
(The measurements and description should be carefully taken on the day the man leaves his unit, but in the case of men sent home from abroad for discharge, the age and intended place of residence should be left blank to be filled in by the Officer who confirms the discharge at home.)		
2. The above-named man is discharged in consequence of _____		
(The cause of discharge must be worded as prescribed in the King's Regulations and be identical with that on the discharge certificate. If discharged by superior authority, the No. and date of the letter to be quoted.)		
3. Military character:—		
4. Character awarded in accordance with King's Regulations:—		

Certified that the above is an accurate copy of the character given by me on Army Form B. 2067* and that Army Form D. 489 was awarded in this case.		
Initials of Commanding Officer. _____		
Army Form B. 2088 has been issued to*		

5. He is in possession of the following number of G.C. badges (if the man is a N.C.O. and enlisted prior to 1st July, 1881, the number he would have been entitled to had he not been promoted should be stated).

Is it probable that he will be entitled to another good conduct badge before the confirmation of these proceedings?

Classification for service, or proficiency pay... .. Class _____

6. Campaigns, Medals and Decorations

Local casualty

Certificate of education

7. His accounts are correctly balanced, and I have impartially inquired into all matters brought before me in accordance with Regulations.

(Place) _____

(Date) _____ Commanding _____ Battn. _____ Regiment.

8. *Certificate to be signed by the soldier on discharge.*

I hereby acknowledge that I have received all my pay and allowances (including clothing allowance), and all just demands up to the present date, subject to the reservations of the claims noted on the 3rd page.

(Place) _____ (Signature of Soldier.)

(Date) _____ (Signature of Witness.)

(When a soldier is absent through illness or any other cause, and it is not desirable to forward these proceedings to him for signature, a manuscript copy should be sent for the man to sign, and when returned should be attached here.)

9. *Additional certificate in the case of a soldier who takes his discharge at his own request.*

I hereby declare that I do of my own free will request to be discharged from His Majesty's Service.

(Signature of Soldier.)

10. *Statement of service.*

Service towards engagement to _____ (the date to which the record of service is completed) _____ years _____ days.

Further service „ „ _____ (the date of confirmation of discharge) „ „

Total „ „

11. *Confirmation of discharge.*

The discharge of the above-named man is hereby confirmed for _____ (date)

(Place) _____ Signature _____

(Date) _____

Commanding officers (or the Paymaster if at Netley) will issue to every discharged soldier whose claim to pension, either on account of service or disability, is to be brought under the consideration of the Chelsea Board, a memorandum for his guidance on Army Form D. 401, and will at the same time transmit to the Secretary, Royal Hospital Chelsea, a descriptive return of the man on Army Form D. 400.

RESERVATIONS REFERRED TO AT PARA. 8.

(To be signed by the soldier. When there are none, it is to be so stated and signed by the soldier.)



3748

This space to be for numbers.

Proceedings on Discharge.

(When forwarded for confirmation these proceedings should be accompanied by the documents specified on fourth page.)

List of Discharge Documents.

Reg. Conduct Sheet, Militia form B. 263.	Attestation Paper, Militia Form B. 235.
Squadron } Battery } Company } Conduct Sheet, " B. 263a.	Proceedings on Discharge " B. 218.
Copies of Convictions, by C. P. in MS.	In the case of recruits who are rejected on final approval, the discharge documents will consist of (a) Proceedings on Discharge. (b) Attestation. (c) Medical History Sheet (in the event of such having been prepared.)
Med. Hist. Sheet, Militia Form B. 313	
Medical Report for Invalid* " B. 227.	
Statement of Man's Account on Transfer and Last Pay Certificate, " D. 877.	

*Only if discharged "Medically unfit."

N. B.—In the case of a man discharged by purchase, the date and number of Deposit Receipt with amount of same is to be noted hereon.

No. 775775	
Rank Pte	
Name ADCOCK Frederick James. <small>NOTE—The name must agree strictly with that on enlistment unless changed subsequently by authority.</small>	
Corps (Squadron, Battery or Company) #2 Gas Unit (126th Bn)(G.D.)	
Date of Discharge 4th April, 1918.	
Place of Discharge Toronto, Ont.	
1. DESCRIPTION AT THE TIME OF DISCHARGE.	
Age.....31.....years.....2 $\frac{1}{2}$months.	Descriptive Marks Appendicitis Scar Vacc 4 L Arm
Height.....5.....feet.....8 $\frac{1}{2}$inches.	
Complexion Fair	
Eyes Grey	
Hair Brown	
Trade Cabinetmaker	
Intended place of residence } 79 Gwynne Ave (To be given as fully as practicable.) } Toronto, Ont.	
2. The above-named man is discharged in consequence of Physical Unfitness	
<small>N.B.—The cause of discharge must be worded as prescribed in the King's Regulations and be identified with that on the character certificate. If discharged by superior authority, the number and date of the letter to be quoted.</small>	
3. Conduct and character while in the service have been, according to the records, etc. Very Good <i>[Signature]</i>	
<small>N. B.—This will be assessed when practicable, by the Commanding Officer, in the presence of the soldier and the Officer Commanding his Squadron, Battery or Company:</small>	
4. Special qualifications for employment in civil life. (Vide para. 332, K. R. & O., Canada.) Cabinetmaker	

Handwritten: Died April 14-37
A 7543

M. F. B. 218.

190m.—6-18.
H. Q. 1772-33-113

(OVER)

Handwritten: k.e. 1412.19. com.

Handwritten: 20/1/20

5. He is in possession of the following number of G. C. Badges:

Nil

No reference to G. C. Badges is to be made on either the discharge or character certificate.

6. Medals and Decorations.....

Nil

To be copied by the Commanding Officer on to the parohment Discharge Certificate.

7. His account is correctly balanced, and signed by the Officer Commanding his Company. (Squadron or Battery), and I have impartially enquired into all matters brought before me in accordance with Regulations.

(Place)..... Toronto, Ont.

(Date)..... 4th April 1918.

Commanding

[Signature]

Lieut.

For O. G. Casualties, C. E. F., M. D. No. 2

8. Certificate to be signed by the Soldier on Discharge

I hereby acknowledge that I received all my Pay, Allowances and Clothing, and all just demands, up to the present date, subject to the reservations of the claims noted on the third page.

(Place)..... Toronto, Ont. *F. J. Adeock* (Signature of Soldier.)

(Date)..... 4th April 1918. *H. S. Brewster* (Signature of Witness.)

When a soldier is absent through illness or any other cause and it is not desirable to forward these proceedings to him for signature, a manuscript copy should be sent for the man to sign, and when returned, should be attached here.

9. Additional Certificate in the case of a Soldier who takes his discharge on his own request.

I hereby declare that I do of my own free will request to be discharged from His Majesty's Service.

..... (Signature of Soldier.)

10. Statement of Service.

Service toward Engagement to..... (the date to which the Record of Service is completed) 2 years 51 days.

Total 2 years 51 days.

11. Confirmation of Discharge.

The discharge of the above-named man is hereby confirmed.

(Place)..... Toronto, Ont.

(Date)..... 4th April 1918.

(Signature)

[Signature]

Lieut.

For O. G. Casualties, C. E. F., M. D. No. 2

Reservations referred to at Para. 8.

(To be signed by the soldier. When there are none, it is to be so stated, and signed by the soldier.)

3748

Next of Kin, Mrs Grace Adcock.
79 Gwynne Ave. Toronto.

Examined by Capt McKar M.O. 3748
Toronto.

(Medical Officers will please read this Form carefully before using it. See instructions, page 4.)

mans address same
FORM TO BE USED FOR WARRANT OFFICERS, N.C.O.'S AND MEN

MEDICAL HISTORY OF AN INVALID

STATION Rev. Bks. Toronto DATE Mar 30th 1918

1. (a) Unit #2 Casualty (b) Regimental No. 775775 (c) Rank Pte
(d) Surname A D C O C K (e) Christian name Fredrick James

2. Age last birthday 31 Date of birth Jan 18th 1887

3. Enlisted at Toronto on Feb 4th 1916

4. Personal description :-
(a) Height 5' 8 1/2" (b) Weight 140 (c) Complexion Fair
(d) Colour of hair Brown (e) Colour of eyes Grey (f) Identification marks Append-
ical scar. Vacc 4 on left arm.

5. Address after discharge (for the use of the Board of Pension Commissioners)
79 Gwynne Ave. Toronto.

6. Former trade or occupation Cabinetmaker

7. (a) Service Years 2 Days 44

	PERIODS	
	From	To
<u>126th Battalion</u>	<u>Feb 14th 1916</u>	<u>March 5th 1917</u>
<u>#2 Casualty Unit</u>	<u>Mar 5th 1917</u>	<u>Mar 19th 1918</u>
		<u>to date</u>

(b) Has he been overseas? Yes. England

8. Present disease or disability (use authorized nomenclature if possible) Hallux Valgus

(a) Date of origin Unknown-previous to enlistment (b) Place of origin Canada

(c) Cause* Tight boots
*(Here include original disease or injury)

If further space is needed for this or other answer, use page 4

9. Present condition. (Important to be a full description of the present disabling condition or conditions).
Subjective;- Walking one or two miles causes the feet to become stiff and painful. They also swell and perspire freely. Complains of cramps in both feet at night especially after much walking during the day.

Objective;- Marked hallux valgus both feet; bunion on the left. 2nd toe overlaps great toe on each foot; good movement in all the joints of the right foot; partial ankylosis of the metatarso-phalangeal joint of the great toe left foot, no hammer toes; no inflammatory condition present.

All other systems normal.

Incapacity due to pain caused by the Hallux valgus, bunion and partial ankylosis of the first joint of the left great toe.

TO BE COMPLETED WHEN TREATMENT IS REFUSED

I, the undersigned, understand the nature of the treatment which it is recommended that I should undergo and refuse to accept it.

Witness _____ Signed _____
Should the refusal of the soldier to accept treatment appear to be unreasonable, or should he decline to sign this statement the Board of medical officers should so state.

INSTRUCTIONS

- In using this Form the "Instructions issued for the guidance of Medical Officers serving on Medical Boards" will be carefully followed.
- The Medical Officer in charge of the case is responsible for the proper completion of pages 1 and 2 of this Form. The President of the Board of Medical Officers is responsible for the proper completion of the space, of page 3, reserved for recording the Proceedings of a Board of Medical Officers.
- In answering the questions, Medical Officers will carefully obtain and record the soldier's statements concerning his condition. They will distinguish observations made by themselves from hearsay. They will distinctly state the authority for statements not resulting from their personal observation; it must be made clear whether such statements are obtained from the soldier concerned, from witnesses, or from documents.
- Special care is required in answering question 14. Please read the questions carefully. All questions must be answered.
- The nomenclature of diseases to be followed is that described in "List of Diseases" printed in the order in which they appear in the Annual Report on the Health of the Army, published in London, (1915), by Messrs. Harrison and Sons.

3748

10. History :

Here give a description of wounds, scars, deformities, and signs and symptoms of abnormal conditions present and not included in answer 8. This section cannot be completed without stripping the soldier and subjecting him to a thorough physical examination.

Four vaccination marks on the left arm . Appendicitis ope.
scar 2" long

11. What is the extent (state in percentages) of the disability in earning a livelihood in the untrained labour market? If there is more than one disabling condition, estimate the disability, due to each, and that due to all combined.

12. Did the disability arise on or off duty? Not applicable

13. Was a Court of Inquiry held? No

14. If the disabling condition had its origin before enlistment, has it been aggravated on service? Yes

If the answer is in the affirmative, state in percentages, to what extent the soldier is incapacitated by that aggravation.

15. Was the disability caused or aggravated by negligence, by vice or by misconduct, or by unreasonable refusal to accept treatment? No

(If the answer is in the affirmative, state in percentages, to what extent the patient is incapacitated by that causation or aggravation. In answering this question, conduct sheets should be considered. If treatment has been refused, the circumstances surrounding the refusal should be described on page 4.)

16. What is the probable duration, in months, of the disability or of each of the disabling conditions, if there is more than one? Permanent

17. Treatment (Case reports, general or special, should be secured and attached where possible).

None

18. Is further treatment in hospital, convalescent home, etc., likely to be of material benefit?

No

19. Can the former trade or occupation be resumed? Yes

20. Recommendations

That he be placed in category B

[Signature]
Medical Officer by whom the case is brought forward.

STATEMENT OF THE SOLDIER.

(Sections 8, 9 and 10 are to be read to the soldier.)

P.J. Adcock.

I, the undersigned, have heard the description of my disability read, and am satisfied (or not satisfied) with it. (If dissatisfied, statement should follow.) I complain in addition of

[Signature]
Signature of soldier examined.

3748

OPINION OF THE MEDICAL BOARD

21. Does the Board concur with the preceding report? If not, give differing opinions, with reasons, quoting the number of the answer criticized.

We concur.

22. Is the soldier fit for

- (a) General service, (Category A) (Yes or No). no
- (b) Service abroad, not general service, (" B) (Yes or No). no
- (c) Home service, (Canada only), (" C) (Yes or No). no
- (d) Temporarily unfit, (" D) (Yes or No). no
- (e) Unfit for service in Categories A, B and C, (" E) (Yes or No). yes

23. It is certified that the soldier

(a) Does require treatment. (Give the nature of the condition and of the treatment required and its probable duration).

(b) Does not require treatment.

(c) Should pass under his own control.

(d) Should not pass under his own control

(Strike out condition not applicable).

24. It is recommended that the soldier be discharged. (When not for discharge add special recommendation).

That he be placed into Category "E" and be discharged as physically unfit.

STATION Ravina Barracks, Toronto.

DATE Mar. 30th. 1918

APPROVED BY

DATE 2/4/18

APPROVED BY

DATE

[Signatures]
Major President
Capt
M.D. Members.

[Signature]
Assistant Director of Medical Services.

Director-General of Medical Services.

3748

Proceedings of the Pensions and Claims Board on the Soldier mentioned in Part I.

The Pensions and Claims Board, Canadian Expeditionary Force, assembled at...

on the day of 191

Members of the Board:—

11. Is the disability fully indicated in Part I (1)?

The Board having considered the evidence of the soldier marginally named, together with the documents submitted, recommend:—

14. THE ENTIRE DISABILITY.—Without regard to his regular occupation, to what extent is his capacity lessened as present for earning a full livelihood in the general market for untrained labour?

15. THE PENSIONABLE DISABILITY.—see Part I (3). Aggravation on Active Service of a disability existing previous to joining is to be included in the estimate.

16. Permanency of the Pensionable Disability estimated next above in (14) is it permanent?

17. If an operation was advised and declined, do you consider the refusal to have been unreasonable?

18. Remarks.

19. Recommendation:—(a) Fit for duty? (b) Fit for base duty? (c) Invalid to Canada?

Dated at this day of 191

Date of Board

Station of the Board

Station of the Board

Station of the Board

Station of the Board

3748

Reserved for M.H.C.

Regt. No 775775 Rank PRIVATE Surname ADCOCK Christian FREDERICK JAMES

Unit or Corps—(a) Overseas from United Kingdom not applicable (b) In United Kingdom Can Gen Depot

Born at Town Nottingham County or Province Notts Country England

Date of Birth—Day 18th Month January Year 1887 Age 31 yrs

Joined at Toronto Date 14-2-1916

Former Trade or Occupation Cabinet Maker

Permanent marks or peculiarities that will serve for future identification:—

Operation scar two inches long as result of operation for appendicitis.

Height—feet 5 inches 8 Colour of eyes Blue

Signature of Soldier (for identification purposes) F. J. Adcock

Medical Report.

The answers to the questions below are to be filled in by the Officer in medical charge of the case. He will carefully discriminate between the soldier's unsupported statements and the evidence as recorded in the medical or other military documents bearing on the case. He will plainly state the existence of any of the disability prior to the soldier joining for the present war.

1. DISABILITY (State the actual disabling conditions as distinguished from the diseases or injuries from which they resulted.)

Table with 3 columns: Disabilities Group (a), (b), (c). Disabilities Group (a) HALLUX VALCUS, (b) NOT APPLICABLE, (c) NOT APPLICABLE.

2. CAUSE OF DISABILITY. (Follow the official nomenclature in stating the disease or injury.)

Table with 3 columns: Disease or injury to which the disability is due, Place of origin, Date of origin. (i) As to Group (a) above: NOT ACCOUNTABLE, (ii) As to Group (b) above: NOT APPLICABLE, (iii) As to Group (c) above: NOT APPLICABLE.

NOTE.—By Active Service is meant Service with the Colours in Canada, United Kingdom, or elsewhere during the present war (since August 4th, 1914).

3. Is the disability due to disease contracted or injuries received prior to Active Service? (i) As to Group (a) above? Yes, Slightly, (ii) As to Group (b) above? Not applicable, (iii) As to Group (c) above? Not applicable.

4. Is the disability due to disease contracted or injuries received while on Active Service? (i) As to Group (a) above? No, (ii) As to Group (b) above? Not applicable, (iii) As to Group (c) above? Not applicable.

30 FEB 1918

5. If a cause of disability was an injury received on Active Service, was it received—

(i) While on duty **No** (ii) While off duty **No**

(iii) Was a Court of Inquiry held? **No** (iv) Where held? **Not applicable**

(v) Opinion of the Court? **Not applicable**

6. HISTORY OF THE CASE. (State concisely the essential points of the history, noting the entries made on the Medical History Sheet and other records).

Condition was present before enlistment. Enlisted Canada 14-8-16. England 24-8-16. Has not been treated with this condition.

Operation was performed on 24-8-16. Result of operation for appendicitis.

7. PRESENT CONDITION. (Give previous and present weight if likely to indicate progress of disability.)

At present he states that he cannot march a mile and a half to two miles at the most. States that his feet and ankles "stiffen up" after he removes his boots. His second toe overlaps his large toe. He is well nourished. Weight before enlistment 150 at present 147. The Respiratory System is normal. Digestive system normal. Genito-urinary system normal. Nervous system normal. Ears and Eyes normal. Development good. States his feet perspire quite profusely and that his feet sting, no doubt due to irritation of perspiration. Apart from the overlapping toes his feet are quite normal.

8. OPERATION. (i) Was one performed? **No**

(ii) If so, state what. **Not applicable**

(iii) Was one advised and declined? **No**

NOTE.—Loss of teeth on or immediately after Active Service should be attributed thereto unless there is evidence to the contrary.

9. (i) Is there loss or decay of teeth attributable to Active Service? **No**

(ii) If so, describe. **Not applicable**

10. DO YOU RECOMMEND:—

(a) Fit for duty? **No**

(b) Fit for base duty? **Yes. "B" III. Not likely to be raised within 6 months**

(c) Invalid to Canada? **No**

(d) Discharge from the Service as permanently unfit? **No**

Date of Report... **February 7th 1918.** Signed **W. H. M. [Signature]** Captain

Station... **Canadian General Depot**

I have satisfied myself of the general accuracy of the above Report, and concur therein except

Dated at **Shorncliffe** on **February 7th 1918.**

* Delete if inapplicable

Proceedings of a Medical Board on the Soldier mentioned in Part I

Clear and decisive answers are to be given to all questions. Such terms as "may," "perhaps," "probably," "possibly," are not to be employed. Disability due to causes arising on Active Service is to be clearly shown in order that the Pensions Authorities may deal with the case properly.

11. Is the disability fully indicated in Part I. (1)? **Yes**

If not, indicate it.

12. Is the cause of the disability fully indicated in Part I. (2)? **Yes**

If not, indicate it.

13. Was the disability caused or aggravated by— (a) Negligence of the Soldier **Caused? No Aggravated? No** (b) Misconduct of the Soldier **Caused? No Aggravated? No**

14. THE ENTIRE DISABILITY.—Without regard to his regular occupation, to what extent is his capacity lessened at present for earning a full livelihood in the general market for untrained labour? (Estimate at none, 10%, 20%, 30%, 40%, 50%, 60%, 70%, 80%, 90%, or 100%.) **Not applicable**

15. THE PENSIONABLE DISABILITY.—see Part I. (3). Aggravation on Active Service of a disability existing previous to joining is to be included in the estimate. What part of the entire disability estimated next above in (14) is due to causes arising during Active Service? (Estimate at none, 1/5, 2/5, 3/5, 4/5, or all.) **Not applicable**

16. Permanency of the Pensionable Disability estimated next above in (15). (i) Is it permanent? **Not applicable**

(ii) If not permanent, what is its probable minimum duration (in months)?

17. If an operation was advised and declined, do you consider the refusal to have been unreasonable? **Not applicable**

18. Remarks.

19. Recommendation:—(a) Fit for duty? **No** (b) Fit for base duty? **Yes B III. Liked to be raised in category within six months** (c) Invalid to Canada? (d) Discharge from service as permanently unfit?

Classification for the Military Hospitals Commission.

Date of Board **9th Feb 1918**

Station **Shorncliffe**

Approved **[Signature]** CAPT. A.D.M.S.

Dated at **Shorncliffe** Station

70 FEB 1918

Proceedings of the Pensions and Claims Board on the Soldier mentioned in Part I.

The Pensions and Claims Board, Canadian Expeditionary Force, assembled at ... on the ... day of ... 191... Members of the Board:—

11. Is the disability fully indicated in Part I (1)? ... 12. Is the case of the disability fully indicated in Part I (2)?

The Board having considered the evidence of the soldier marginally named, together with the documents submitted, recommend:—

14. THE ENTIRE DISABILITY.—Without regard to his regular occupation to what extent is his capacity lessened as present for earning a full livelihood in the general market for untrained labour?

15. THE PENSIONABLE DISABILITY.—see Part I (3). Application on Active Service of a disability existing previous to joining is to be included in the estimate.

16. Permanency of the Pensionable Disability estimated next above in (15). (i) Is it permanent? (ii) If not permanent, what is its probable minimum duration (in months)?

17. If an operation was advised and declined, do you consider the refusal to have been unreasonable?

18. Remarks.

19. Recommendation:—(a) Fit for duty? (b) Fit for base duty? (c) Invalid to Canada? (d) Discharge from service as permanently unfit?

Date of Board ... 24th Feby. 1918 ... (sgd) C.S. McVicar Major Col. (sgd) C.H. Dickson Lt. Col.

Station ... Approved ... Station ... 101

Reserved for M.H.C.

Christian: FREDERICK JAMES ... Name: ... Regt. No: 775775 Rank: PRIVATE Surname: ADGOCK.

Unit or Corps: (a) Overseas from United Kingdom not applicable (b) In United Kingdom: Can Gen Depot

Born at: Town: Nottingham County or Province: ... Country: England

Date of Birth: Day 18th Month January Year 1887 Age 31 yrs months.

Joined at: Toronto Date: 14-2-1916

Former Trade or Occupation: Cabinet Maker

Permanent marks or peculiarities that will serve for future identification:—

Operation scar two inches long as result of operation for appendicitis.

Height—feet: 5 inches: 8 Colour of eyes: Blue

Signature of Soldier (for identification purposes): F. J. Adcock

Medical Report.

The answers to the questions below are to be filled in by the Officer in medical charge of the case. He will carefully discriminate between the soldier's unsupported statements and the evidence as recorded in the medical or other military documents bearing on the case.

1. DISABILITY (State the actual disabling conditions as distinguished from the diseases or injuries from which they resulted). (Follow the official nomenclature as far as possible.)

Table with 2 columns: Disabilities Group (a), Disabilities Group (b), Disabilities Group (c). Entries: HALLUX VALGUS, NOT APPLICABLE, NOT APPLICABLE.

2. CAUSE OF DISABILITY. (Follow the official nomenclature in stating the disease or injury.)

Table with 3 columns: Disease or injury to which the disability is due, Place of origin, Date of origin. Entries: NOT ACCOUNTABLE, NOT APPLICABLE, NOT APPLICABLE.

NOTE.—By Active Service is meant Service with the Colours in Canada, United Kingdom, or elsewhere during the present war (since August 4th, 1914).

3. Is the disability due to disease contracted or injuries received prior to Active Service? (i) As to Group (a) above? Yes (ii) As to Group (b) above? Not applicable (iii) As to Group (c) above? Not applicable

4. Is the disability due to disease contracted or injuries received while on Active Service— (i) As to Group (a) above? No (ii) As to Group (b) above? Not applicable (iii) As to Group (c) above? Not applicable

5. If a cause of disability was an injury received on Active Service, was it received—

(i) While on duty? **No** (ii) While off duty? **No**

(iii) Was a Court of Inquiry held? **No** (iv) Where held? **Not applicable** When? **Not applicable**

(vi) Opinion of the Court? **Not applicable**

6. HISTORY OF THE CASE. (State concisely the essential points of the history, noting the entries made on the Medical History Sheet and other records).

Condition was present before enlistment. Enlisted Canada 14-2-16. England 24-8-16. Has not been in Hospital with this condition.

7. PRESENT CONDITION. (Give previous and present weight if likely to indicate progress of disability).

At present he states that he cannot march a mile and a half to two miles at the most. States that his feet and ankles "stiffen up" after he removes his boots his second toe overlaps his large toe. He is well nourished. Weight before enlistment 100 at present 147. The Respiratory System is normal. Digestive system normal. Genito-urinary system normal. Nervous system normal. Ears and Eyes normal. Development good. States his feet perspire quite profusely and that his feet sting, no doubt due to irritation of perspiration. Apart from the overlapping toes his feet are quite normal.

8. OPERATION. (i) Was one performed? **No**

(ii) If so, state what. **Not applicable**

(iii) Was one advised and declined? **No**

NOTE.—Loss of teeth on or immediately after Active Service should be attributed thereto unless there is evidence to the contrary.

9. (i) Is there loss or decay of teeth attributable to Active Service? **No**

(ii) If so, describe. **Not applicable**

10. DO YOU RECOMMEND:—

(a) Fit for duty? **No**

(b) Fit for base duty? **Yes. "B".lll. Not likely to be raised within 6 months**

(c) Invalid to Canada? **No**

(d) Discharge from the Service as permanently unfit? **No**

Date of Report..... **February 7th 1918** Signed..... **[Signature]**
Officer in medical charge of case.

Station..... **Canadian General Depot**

I have satisfied myself of the general accuracy of the above Report, and concur therein *except

[Signature] Officer in Charge of Hospital (S.M.O. Brigade) of these.

Dated at..... **Shorncliffe** Station, on..... **February 7th 1918**

Proceedings of a Medical Board on the Soldier mentioned in Part I.

Clear and decisive answers are to be given to all questions. Such terms as "may," "perhaps," "probably," "possibly," are not to be employed. Disability due to causes arising on Active Service is to be clearly shown in order that the Pensions Authorities may deal with the case properly.

11. Is the disability fully indicated in Part I. (1)? **Yes**

If not, indicate it.

12. Is the cause of the disability fully indicated in Part I. (2)? **Yes**

If not, indicate it.

13. Was the disability caused or aggravated by—

(a) Negligence of the Soldier (b) Misconduct of the Soldier

Caused? **No** Aggravated? **No**

Caused? **No** Aggravated? **No**

14. THE ENTIRE DISABILITY.—Without regard to his regular occupation, to what extent is his capacity lessened at present for earning a full livelihood in the general market for untrained labour? (Estimate at none, 10%, 20%, 30%, 40%, 50%, 60%, 70%, 80%, 90%, or 100%).

Not applicable

15. THE PENSIONABLE DISABILITY.—see Part I. (3). Aggravation on Active Service of a disability existing previous to joining is to be included in the estimate. What part of the entire disability estimated next above in (14) is due to causes arising during Active Service? (Estimate at none, 1/8, 1/4, 1/2, 3/4, or all.)

Not applicable

16. Permanency of the Pensionable Disability estimated next above in (15).

(i) Is it permanent? **Not applicable**

(ii) If not permanent, what is its probable minimum duration (in months)?

17. If an operation was advised and declined, do you consider the refusal to have been unreasonable? **Not applicable**

18. Remarks.

19. Recommendation:—(a) Fit for duty? **NO**

(b) Fit for base duty? **Yes. B.3. Likely to be raised in category within 6 months.**

(c) Invalid to Canada?

(d) Discharge from service as permanently unfit?

Date of Board **9th. Feby. 1918**

Station **Shorncliffe.**

Approved **[Signature]** CAPT. A.D.M.S. SHORNCLIFFE

Dated at **SHORNCLIFFE** Station

(sgd) C.H.Dickson Lt.Col. President.
(sgd) C.S.McVicar Lt.Col.

10 FEB 1918

Date of Enlistment

MILITIA AND DEFENCE

Date of Assignment

Mar 1, 1916

Separation and Assigned Pay Branch

Aug. 1, 1918

OVERSEAS CONTINGENTS

RATE OF SEPARATION ALLOWANCE

<u>2</u>	<u>25</u>	<u>12</u>	<u>17</u>
----------	-----------	-----------	-----------

P.C. 3257

RATE OF ASSIGNMENT

<u>20</u>			
-----------	--	--	--

*121 ab
1147*

PARTICULARS OF SEPARATION ALLOWANCE

No. 775775
 Rank Pte. Promoted Reverted Discharge
 Soldier's Name F. J. Adcock
 Battalion 126 Bn.
 Beneficiary Mrs. Grace Adcock
 Relationship wife
 Address 79 Gwynne Ave., Toronto, Ont.

PARTICULARS OF ASSIGNMENT

Name Mrs Grace Adcock *(wife)*
 Address 79 Gwynne Ave
 Change of Address Toronto
Ont.

1
2
3
4

Date	Cheque No.	Amount S/A	Amount A/P	Total	REMARKS
Sept 1917		380	280	660	
Oct	C 50040	20	20	40	
Nov	C 51845	20	20	40	T
Dec	C 59588	20	20	40	C.P.
Jan	F 60850	30	20	50	S
Feb	B 90611	25	20	45	
Feb	G 95006	25	20	45	
Mar	G 97836	25	20	45	
AP		<u>25</u>	<u>20</u>	<u>45</u>	S

M.R.O. 2 B. rendered 22/3/18.

B 90611 Can. per. a. 94 sheets

~~S.H.P.~~ A/c Closed 31/3/18
 H.P. 410 Ret'd per... 24/3/18
 S.H. 520 Date 20/3/18 F.X. 22/3/18
 Clerk... Hollins



MARRIED OR SINGLE *married*
 PLACE OF BIRTH *Nottingham England.*
 NAME AND ADDRESS OF NEXT OF KIN *Grace Adcock,
 49 Wynne Avenue, Toronto*
 RELATIONSHIP OF NEXT OF KIN *Wife*
 NAME AND ADDRESS OF NEXT OF KIN
 RELATIONSHIP OF NEXT OF KIN
 SEPARATION ALLOWANCE MONTHLY \$ EFFECTIVE (DATE)
 PAYABLE TO
 RELATIONSHIP OF DEPENDANT

CASUALTIES, PROMOTIONS, &c.

PARTICULARS	EFFECTIVE DATE	AUTHORITY

REG'L No. *445445* RANK *Pte.* NAME *Adcock, Frederick James.*
 IF IN PERM. CORPS / WHAT UNIT UNIT *126th* TRANSFERRED TO *109. Bn.* DATE *15.10.16* AUTHORITY
 PERMANENT FORCE ALLOWANCES TRANSFERRED TO *12th Bn.* DATE *21.1.17* AUTHORITY
 PLACE OF ATTESTATION *Toronto Canada* TRANSFERRED TO *CCAC* DATE *1 Feb 1917* AUTHORITY
 DATE OF ATTESTATION *14-2-16* TRANSFERRED TO *J.D. Bn.* DATE *21.4.17* AUTHORITY
 ASSIGNED PAY MONTHLY \$ *20th* DATE EFFECTIVE *AUG 1 - 1916* " *Gen Depot N.E.* *8.5.5-19* *29.1.18* *13.2.18*
 PAYABLE TO *Grace Adcock, 49 Wynne Avenue, Toronto* RELATIONSHIP *Wife*
 ASSIGNED PAY MONTHLY \$ DATE EFFECTIVE *Transferred Sect. 0* *10.9.18* *Not. Bal.*
 PAYABLE TO RELATIONSHIP *SEP 1918*
 STOP-PAYMENT FORM (ASSIGNED PAY) RENDERED (DATE) *13-2-18* EFFECTIVE *1-3-19* REASON *Discharged to Canada*
 DISCHARGE DATE AND PLACE *13-2-18 Canada* REASON AND AUTHORITY *A.F. B. 179.*
 ACCOUNT TRANSFERRED TO NON-EFFECTIVE BRANCH (DATE) *13-2-18*
 ACCOUNT TRANSFERRED TO OFFICERS' PAY BRANCH (DATE)

DATE	PAY				FIELD ALLOWANCE				WORKING OR SPECIAL PAY				ASSIGNED PAY CREDITS	OTHER CREDITS	TOTAL CREDITS	ACQUITTANCE ROLLS				CASH PAYMENTS				ASSIGNED PAY	OTHER CHARGES	TOTAL DEBITS	BALANCE		PAY WITHHELD OR DEFERRED	PAY AVAILABLE FOR ISSUE	REMARKS									
	NO. OF DAYS	RATE	AMOUNT		NO. OF DAYS	RATE	AMOUNT		NO. OF DAYS	RATE	AMOUNT					1	2	3	4	1	2	3	4				CREDIT	DEBIT												
			\$	c.			\$	c.			\$	c.																				No.	DATE	No.	DATE	No.	DATE	No.	DATE	
<i>Sept.</i>	<i>30</i>	<i>1⁰⁰</i>	<i>30</i>	<i>00</i>	<i>30</i>	<i>10</i>	<i>3</i>	<i>00</i>							<i>19 10</i>										<i>19 10</i>															
<i>Oct</i>	<i>14</i>	<i>1⁰⁰</i>	<i>14</i>	<i>00</i>	<i>14</i>	<i>10</i>	<i>1</i>	<i>40</i>							<i>33 00</i>										<i>14 60</i>	<i>4 87</i>	<i>20 00</i>	<i>44 34</i>	<i>7 76</i>											
<i>Nov</i>	<i>17</i>	<i>17</i>			<i>17</i>			<i>70</i>							<i>15 40</i>										<i>24 3</i>	<i>20 00</i>	<i>22 43</i>	<i>73</i>												
<i>Dec</i>	<i>30</i>	<i>30</i>			<i>30</i>			<i>3</i>							<i>18 70</i>										<i>4 86</i>	<i>20</i>	<i>24 16</i>	<i>27 57</i>												
<i>Jan</i>	<i>31</i>	<i>31</i>			<i>31</i>			<i>10</i>							<i>33</i>										<i>4 86</i>	<i>20</i>	<i>29 73</i>	<i>31 94</i>												
<i>Feb</i>	<i>20</i>	<i>1¹⁰</i>	<i>22</i>					<i>30</i>							<i>34 10</i>										<i>4 87</i>	<i>20</i>	<i>20</i>	<i>33 94</i>												
<i>Mar</i>	<i>11</i>	<i>1¹⁰</i>	<i>12</i>					<i>10</i>							<i>22</i>										<i>4 87</i>	<i>20</i>	<i>4 87</i>	<i>7 23</i>												
<i>Apr</i>	<i>28</i>	<i>30</i>	<i>80</i>					<i>80</i>							<i>12 10</i>											<i>9 73</i>	<i>20</i>	<i>29 73</i>	<i>42 24</i>											
<i>May</i>	<i>31</i>	<i>34</i>	<i>10</i>					<i>10</i>							<i>30 80</i>										<i>4 87</i>	<i>20</i>	<i>44 46</i>	<i>31 88</i>												
<i>June</i>	<i>20</i>	<i>22</i>	<i>00</i>					<i>00</i>							<i>34 10</i>										<i>4 87</i>	<i>20</i>	<i>44 46</i>	<i>31 88</i>												
<i>July</i>	<i>10</i>	<i>11</i>	<i>00</i>					<i>00</i>							<i>22 00</i>										<i>4 87</i>	<i>20</i>	<i>20</i>	<i>33 88</i>												
<i>Aug</i>	<i>1-14</i>	<i>4</i>	<i>4</i>	<i>40</i>				<i>40</i>							<i>27 30</i>										<i>4 87</i>	<i>20</i>	<i>20 00</i>	<i>29 28</i>												
			<i>270</i>	<i>60</i>										<i>19 10</i>	<i>289 40</i>										<i>180</i>	<i>260 42</i>	<i>29 28</i>	<i>29 28</i>												

A.P. is payable by Off. Bn. from Aug 4. & deduction for same carried in Aug 17
Balance from Canada
12.16.17
12.17.17
12.18.17
12.19.17
12.20.17
12.21.17
12.22.17
12.23.17
12.24.17
12.25.17
12.26.17
12.27.17
12.28.17
12.29.17
12.30.17
12.31.17
12.32.17
12.33.17
12.34.17
12.35.17
12.36.17
12.37.17
12.38.17
12.39.17
12.40.17
12.41.17
12.42.17
12.43.17
12.44.17
12.45.17
12.46.17
12.47.17
12.48.17
12.49.17
12.50.17
12.51.17
12.52.17
12.53.17
12.54.17
12.55.17
12.56.17
12.57.17
12.58.17
12.59.17
12.60.17
12.61.17
12.62.17
12.63.17
12.64.17
12.65.17
12.66.17
12.67.17
12.68.17
12.69.17
12.70.17
12.71.17
12.72.17
12.73.17
12.74.17
12.75.17
12.76.17
12.77.17
12.78.17
12.79.17
12.80.17
12.81.17
12.82.17
12.83.17
12.84.17
12.85.17
12.86.17
12.87.17
12.88.17
12.89.17
12.90.17
12.91.17
12.92.17
12.93.17
12.94.17
12.95.17
12.96.17
12.97.17
12.98.17
12.99.17
13.00.17
13.01.17
13.02.17
13.03.17
13.04.17
13.05.17
13.06.17
13.07.17
13.08.17
13.09.17
13.10.17
13.11.17
13.12.17
13.13.17
13.14.17
13.15.17
13.16.17
13.17.17
13.18.17
13.19.17
13.20.17
13.21.17
13.22.17
13.23.17
13.24.17
13.25.17
13.26.17
13.27.17
13.28.17
13.29.17
13.30.17
13.31.17
13.32.17
13.33.17
13.34.17
13.35.17
13.36.17
13.37.17
13.38.17
13.39.17
13.40.17
13.41.17
13.42.17
13.43.17
13.44.17
13.45.17
13.46.17
13.47.17
13.48.17
13.49.17
13.50.17
13.51.17
13.52.17
13.53.17
13.54.17
13.55.17
13.56.17
13.57.17
13.58.17
13.59.17
14.00.17
14.01.17
14.02.17
14.03.17
14.04.17
14.05.17
14.06.17
14.07.17
14.08.17
14.09.17
14.10.17
14.11.17
14.12.17
14.13.17
14.14.17
14.15.17
14.16.17
14.17.17
14.18.17
14.19.17
14.20.17
14.21.17
14.22.17
14.23.17
14.24.17
14.25.17
14.26.17
14.27.17
14.28.17
14.29.17
14.30.17
14.31.17
14.32.17
14.33.17
14.34.17
14.35.17
14.36.17
14.37.17
14.38.17
14.39.17
14.40.17
14.41.17
14.42.17
14.43.17
14.44.17
14.45.17
14.46.17
14.47.17
14.48.17
14.49.17
14.50.17
14.51.17
14.52.17
14.53.17
14.54.17
14.55.17
14.56.17
14.57.17
14.58.17
14.59.17
15.00.17

